

# From Symphony #4 in Eb Major, "Romantic", WAB 104

III. Scherzo  
for GW  
Anton Bruckner (1824-1896), arr. Chevallier

Bewegt ♩ = 126

B♭ Trumpet 1

B♭ Trumpet 2

B♭ Trumpet 3

B♭ Trumpet 4

Horn in F 1

Horn in F 2

Horn in F 3

Horn in F 4

Horn in F 5

Horn in F 6

Tenor Trombone 1

Tenor Trombone 2

Tenor Trombone 3

Tenor Trombone 4

Bass Trombone

11

**Brass Ensemble Score (Measures 11-17)**

**Instrumentation and Dynamics:**

- Bb Tpt. 1, 2, 3, 4
- F Hn. 1, 2, 3, 4, 5, 6
- T. Tbn. 1, 2, 3, 4
- B. Tbn.
- Dynamics: *p*, *pp*

18 A

B♭ Tpt. 1 *poco a poco cresc.*

B♭ Tpt. 2 *poco a poco cresc.*

B♭ Tpt. 3 *poco a poco cresc.*

B♭ Tpt. 4 *p poco a poco cresc.*

F Hn. 1 *poco a poco cresc.*

F Hn. 2 *poco a poco cresc.*

F Hn. 3 *poco a poco cresc.*

F Hn. 4 *poco a poco cresc.*

F Hn. 5 *poco a poco cresc.*

F Hn. 6 *poco a poco cresc.*

T. Tbn. 1 *poco a poco cresc.*

T. Tbn. 2 *poco a poco cresc.*

T. Tbn. 3 *poco a poco cresc.*

T. Tbn. 4 *poco a poco cresc.*

B. Tbn. *poco a poco cresc.*

24

Bb Tpt. 1

Bb Tpt. 2

Bb Tpt. 3

Bb Tpt. 4

F Hn. 1

F Hn. 2

F Hn. 3

F Hn. 4

F Hn. 5

F Hn. 6

T. Tbn. 1

T. Tbn. 2

T. Tbn. 3

T. Tbn. 4

B. Tbn.

31 B

**Brass Ensemble Score (Measures 31-38)**

**Measures 31-38:**

- Measures 31-32:** Bb Tpt. 1-4 and F Hn. 1-6 play a trill (marked *f*). T. Tbn. 1-4 play a triplet (marked *f*).
- Measures 33-34:** Bb Tpt. 1-4 and F Hn. 1-6 play a trill (marked *f*). T. Tbn. 1-4 play a triplet (marked *f*).
- Measures 35-36:** Bb Tpt. 1-4 and F Hn. 1-6 play a trill (marked *f*). T. Tbn. 1-4 play a triplet (marked *f*).
- Measures 37-38:** Bb Tpt. 1-4 and F Hn. 1-6 play a trill (marked *f*). T. Tbn. 1-4 play a triplet (marked *f*).

**Dynamic Markings:** *f* (forte), *p* (piano), *mf* (mezzo-forte), *mp* (mezzo-piano).

**Performance Instructions:** *ausdrucksvoll* (expressive).

B♭ Tpt. 1  
 B♭ Tpt. 2  
 B♭ Tpt. 3  
 B♭ Tpt. 4  
 F Hn. 1  
 F Hn. 2  
 F Hn. 3  
 F Hn. 4  
 F Hn. 5  
 F Hn. 6  
 T. Tbn. 1  
 T. Tbn. 2  
 T. Tbn. 3  
 T. Tbn. 4  
 B. Tbn.

This musical score is for the piece "The Rose Tree" and includes the following parts and details:

- Instrumentation:** Bb Tpt. 1, Bb Tpt. 2, Bb Tpt. 3, Bb Tpt. 4, F Hn. 1, F Hn. 2, F Hn. 3, F Hn. 4, F Hn. 5, F Hn. 6, T. Tbn. 1, T. Tbn. 2, T. Tbn. 3, T. Tbn. 4, and B. Tbn.
- Key Signature:** B-flat major (two flats).
- Time Signature:** 3/4.
- Tempo:** Moderato.
- Notation and Performance Instructions:**
  - Measures 1-2 of the first system contain rests for all instruments.
  - Measures 5-6 of the first system continue the melody for Bb Tpt. 3 and F Hn. 1-4, also marked *pp*.
  - Measures 1-2 of the second system contain rests for all instruments.
  - Measures 5-6 of the second system continue the melody for Bb Tpt. 3 and F Hn. 1-4, also marked *pp*.

55 D

B♭ Tpt. 1 *pp* 3 3 3 *poco cresc.* 3 3 3

B♭ Tpt. 2 3 3 3 3 3 3 3 3 3

B♭ Tpt. 3 3 3 3 3 3 3 3 3 3

B♭ Tpt. 4 3 3 3 3 3 3 3 3 3 *poco cresc.*

F Hn. 1 3 3 3 3 3 3 3 3 3

F Hn. 2 3 3 3 3 3 3 3 3 3

F Hn. 3 3 3 3 3 3 3 3 3 3

F Hn. 4 3 3 3 3 3 3 3 3 3

F Hn. 5 3 3 3 3 3 3 3 3 3

F Hn. 6 3 3 3 3 3 3 3 3 3

T. Tbn. 1 *pp*

T. Tbn. 2 *pp*

T. Tbn. 3 *pp*

T. Tbn. 4 *pp*

B. Tbn. *pp*

61

B $\flat$  Tpt. 1

B $\flat$  Tpt. 2

B $\flat$  Tpt. 3

B $\flat$  Tpt. 4

F Hn. 1

F Hn. 2

F Hn. 3

F Hn. 4

F Hn. 5

F Hn. 6

T. Tbn. 1

T. Tbn. 2

T. Tbn. 3

T. Tbn. 4

B. Tbn.

*mf*

*cresc.*

*cresc. molto*

*cresc.*

*cresc.*

*cresc.*

68

**Brass Section:**

**Woodwind Section:**

**Trombone Section:**

**Other markings:**

74

B♭ Tpt. 1

B♭ Tpt. 2

B♭ Tpt. 3

B♭ Tpt. 4

F Hn. 1

F Hn. 2

F Hn. 3

F Hn. 4

F Hn. 5

F Hn. 6

T. Tbn. 1

T. Tbn. 2

T. Tbn. 3

T. Tbn. 4

B. Tbn.

*mf*

*mf*

*mf*

*mf*

*mf*

80

B♭ Tpt. 1

B♭ Tpt. 2

B♭ Tpt. 3

B♭ Tpt. 4

F Hn. 1

F Hn. 2

F Hn. 3

F Hn. 4

F Hn. 5

F Hn. 6

T. Tbn. 1

T. Tbn. 2

T. Tbn. 3

T. Tbn. 4

B. Tbn.

87 E Etwas langsamer

Bb Tpt. 1

Bb Tpt. 2

Bb Tpt. 3

Bb Tpt. 4

F Hn. 1

F Hn. 2

F Hn. 3

F Hn. 4

F Hn. 5

F Hn. 6

T. Tbn. 1

T. Tbn. 2

T. Tbn. 3

T. Tbn. 4

B. Tbn.

102

B♭ Tpt. 1

B♭ Tpt. 2

B♭ Tpt. 3

B♭ Tpt. 4

F Hn. 1

F Hn. 2

F Hn. 3

F Hn. 4

F Hn. 5

F Hn. 6

T. Tbn. 1

T. Tbn. 2

T. Tbn. 3

T. Tbn. 4

B. Tbn.

*ppp*

*pp*

*p cresc.*

*pp*

*p cresc.*

*p cresc.*

*p cresc.*

B♭ Tpt. 1  
 B♭ Tpt. 2  
 B♭ Tpt. 3  
 B♭ Tpt. 4  
 F Hn. 1  
 F Hn. 2  
 F Hn. 3  
 F Hn. 4  
 F Hn. 5  
 F Hn. 6  
 T. Tbn. 1  
 T. Tbn. 2  
 T. Tbn. 3  
 T. Tbn. 4  
 B. Tbn.

B♭ Tpt. 1  
 B♭ Tpt. 2  
 B♭ Tpt. 3  
 B♭ Tpt. 4  
 F Hn. 1  
 F Hn. 2  
 F Hn. 3  
 F Hn. 4  
 F Hn. 5  
 F Hn. 6  
 T. Tbn. 1  
 T. Tbn. 2  
 T. Tbn. 3  
 T. Tbn. 4  
 B. Tbn.

125

B $\flat$  Tpt. 1

B $\flat$  Tpt. 2

B $\flat$  Tpt. 3

B $\flat$  Tpt. 4

F Hn. 1

F Hn. 2

F Hn. 3

F Hn. 4

F Hn. 5

F Hn. 6

T. Tbn. 1

T. Tbn. 2

T. Tbn. 3

T. Tbn. 4

B. Tbn.

*pp*

*p*

*pp*

*p*

B♭ Tpt. 1  
 B♭ Tpt. 2  
 B♭ Tpt. 3  
 B♭ Tpt. 4  
 F Hn. 1  
 F Hn. 2  
 F Hn. 3  
 F Hn. 4  
 F Hn. 5  
 F Hn. 6  
 T. Tbn. 1  
 T. Tbn. 2  
 T. Tbn. 3  
 T. Tbn. 4  
 B. Tbn.

B♭ Tpt. 1 *p* 3 *poco string.* 3  
 B♭ Tpt. 2 *p* 3 *poco string.*  
 B♭ Tpt. 3 *p* 3 *poco string.*  
 B♭ Tpt. 4 *p* 3 *poco string.*  
 F Hn. 1 *poco string.* 3 *mp cresc.*  
 F Hn. 2 *poco string.* 3 *mp cresc.*  
 F Hn. 3 *poco string.* 3  
 F Hn. 4 *poco string.* 3  
 F Hn. 5 *poco string.*  
 F Hn. 6 *poco string.*  
 T. Tbn. 1 *poco string.*  
 T. Tbn. 2 *poco string.*  
 T. Tbn. 3 *poco string.* 3  
 T. Tbn. 4 *poco string.* 3  
 B. Tbn. *poco string.*

[illegible]

153

B $\flat$  Tpt. 1 *p* 3 3 3 3 3 3

B $\flat$  Tpt. 2 3 3 3 3 3 3

B $\flat$  Tpt. 3

B $\flat$  Tpt. 4

F Hn. 1

F Hn. 2

F Hn. 3 3 3 3 3

F Hn. 4 3 3 3 3

F Hn. 5

F Hn. 6

T. Tbn. 1

T. Tbn. 2

T. Tbn. 3

T. Tbn. 4

B. Tbn.

## 160

160

B♭ Tpt. 1

B♭ Tpt. 2

B♭ Tpt. 3

B♭ Tpt. 4

F Hn. 1

F Hn. 2

F Hn. 3

F Hn. 4

F Hn. 5

F Hn. 6

T. Tbn. 1

T. Tbn. 2

T. Tbn. 3

T. Tbn. 4

B. Tbn.

B♭ Tpt. 1

B♭ Tpt. 2

B♭ Tpt. 3

B♭ Tpt. 4

F Hn. 1

F Hn. 2

F Hn. 3

F Hn. 4

F Hn. 5

F Hn. 6

T. Tbn. 1

T. Tbn. 2

T. Tbn. 3

T. Tbn. 4

B. Tbn.

24

B♭ Tpt. 1  
 B♭ Tpt. 2  
 B♭ Tpt. 3  
 B♭ Tpt. 4  
 F Hn. 1  
 F Hn. 2  
 F Hn. 3  
 F Hn. 4  
 F Hn. 5  
 F Hn. 6  
 T. Tbn. 1  
 T. Tbn. 2  
 T. Tbn. 3  
 T. Tbn. 4  
 B. Tbn.

B♭ Tpt. 1  
 B♭ Tpt. 2  
 B♭ Tpt. 3  
 B♭ Tpt. 4  
 F Hn. 1  
 F Hn. 2  
 F Hn. 3  
 F Hn. 4  
 F Hn. 5  
 F Hn. 6  
 T. Tbn. 1  
 T. Tbn. 2  
 T. Tbn. 3  
 T. Tbn. 4  
 B. Tbn.

195 K

B♭ Tpt. 1 *pp* 3

B♭ Tpt. 2 *pp* 3

B♭ Tpt. 3 *pp* 3

B♭ Tpt. 4 *mf* 3

F Hn. 1 *p*

F Hn. 2

F Hn. 3

F Hn. 4

F Hn. 5 *p* 3 *pp* 3

F Hn. 6 *p* 3 *pp* 3 *p ausdruckvoll*

T. Tbn. 1 *p* 3 *p ausdruckvoll* *pp*

T. Tbn. 2 *p* 3 *pp*

T. Tbn. 3 *p*

T. Tbn. 4 *p*

B. Tbn.

205 L

**Instrumentation and Parts:**

212

B $\flat$  Tpt. 1

B $\flat$  Tpt. 2

B $\flat$  Tpt. 3

B $\flat$  Tpt. 4

F Hn. 1

F Hn. 2

F Hn. 3

F Hn. 4

F Hn. 5

F Hn. 6

T. Tbn. 1

T. Tbn. 2

T. Tbn. 3

T. Tbn. 4

B. Tbn.

*p*

*p*

*p*

*p*

B♭ Tpt. 1  
 B♭ Tpt. 2  
 B♭ Tpt. 3  
 B♭ Tpt. 4  
 F Hn. 1  
 F Hn. 2  
 F Hn. 3  
 F Hn. 4  
 F Hn. 5  
 F Hn. 6  
 T. Tbn. 1  
 T. Tbn. 2  
 T. Tbn. 3  
 T. Tbn. 4  
 B. Tbn.

N

229

B♭ Tpt. 1 *mf* poco a poco cresc.

B♭ Tpt. 2 *mf* poco a poco cresc.

B♭ Tpt. 3 *mf* poco a poco cresc.

B♭ Tpt. 4 *p* poco a poco cresc.

F Hn. 1 *mp* *mf* poco a poco cresc.

F Hn. 2 *mp* *p* poco a poco cresc.

F Hn. 3 *p* poco a poco cresc.

F Hn. 4 *p* poco a poco cresc.

F Hn. 5 *mf* poco a poco cresc.

F Hn. 6 *mf* poco a poco cresc.

T. Tbn. 1

T. Tbn. 2 *mf* poco a poco cresc.

T. Tbn. 3 *p* poco a poco cresc.

T. Tbn. 4 *p* poco a poco cresc.

B. Tbn.

B♭ Tpt. 1

B♭ Tpt. 2

B♭ Tpt. 3

B♭ Tpt. 4

F Hn. 1

F Hn. 2

F Hn. 3

F Hn. 4

F Hn. 5

F Hn. 6

T. Tbn. 1

T. Tbn. 2

T. Tbn. 3

T. Tbn. 4

B. Tbn.

- Measure 246:** B♭ Tpt. 1-4, F Hn. 1-6, and T. Tbn. 2-4 play a sustained note. B. Tbn. plays a sustained note. T. Tbn. 1 plays a new melodic line.

[illegible]

## Gemächlich (Trio)

B♭ Tpt. 1  
 B♭ Tpt. 2  
 B♭ Tpt. 3  
 B♭ Tpt. 4  
 F Hn. 1  
 F Hn. 2  
 F Hn. 3  
 F Hn. 4  
 F Hn. 5  
 F Hn. 6  
 T. Tbn. 1  
 T. Tbn. 2  
 T. Tbn. 3  
 T. Tbn. 4  
 B. Tbn.

Flugel  
*p*  
*pp*  
*pp*  
*pp*  
*pp*  
*pp*  
*pp*  
*pp*

264

1. 2.

B $\flat$  Tpt. 1

B $\flat$  Tpt. 2

B $\flat$  Tpt. 3

B $\flat$  Tpt. 4

F Hn. 1

F Hn. 2

F Hn. 3

F Hn. 4

F Hn. 5

F Hn. 6

T. Tbn. 1

T. Tbn. 2

T. Tbn. 3

T. Tbn. 4

B. Tbn.

*pp*

*p*

*pp*

*pp*

Detailed description of the musical score: The score is for a brass ensemble. It begins at measure 264. Measures 264 and 265 are marked with '1.' and '2.' above the first staff, indicating first and second endings. The key signature has four flats (Bb, Eb, Ab, Db). The time signature is 4/4. The parts are: Bb Tpt. 1 (mostly rests), Bb Tpt. 2 (melodic line starting in measure 266), Bb Tpt. 3 (mostly rests, ending with a short phrase in measure 271), Bb Tpt. 4 (melodic line starting in measure 264), F Hn. 1-4 (mostly rests), F Hn. 5 (rhythmic pattern of eighth notes), F Hn. 6 (rhythmic pattern of eighth notes), T. Tbn. 1 (rhythmic pattern of eighth notes), T. Tbn. 2 (rhythmic pattern of eighth notes), T. Tbn. 3 (melodic line with a slur), T. Tbn. 4 (melodic line with a slur), and B. Tbn. (melodic line with a slur). Dynamic markings include *pp* (pianissimo) and *p* (piano).

B $\flat$  Tpt. 1

B $\flat$  Tpt. 2

B $\flat$  Tpt. 3

B $\flat$  Tpt. 4

F Hn. 1

F Hn. 2

F Hn. 3

F Hn. 4

F Hn. 5

F Hn. 6

T. Tbn. 1

T. Tbn. 2

T. Tbn. 3

T. Tbn. 4

B. Tbn.

B $\flat$  Tpt. 1 P  
 B $\flat$  Tpt. 2 *pp* *zart*  
 B $\flat$  Tpt. 3 *pp* *pp*  
 B $\flat$  Tpt. 4  
 F Hn. 1 *pp*  
 F Hn. 2 *pp*  
 F Hn. 3 *pp*  
 F Hn. 4  
 F Hn. 5  
 F Hn. 6  
 T. Tbn. 1  
 T. Tbn. 2  
 T. Tbn. 3  
 T. Tbn. 4  
 B. Tbn.

B♭ Tpt. 1  
 B♭ Tpt. 2  
 B♭ Tpt. 3  
 B♭ Tpt. 4  
 F Hn. 1  
 F Hn. 2  
 F Hn. 3  
 F Hn. 4  
 F Hn. 5  
 F Hn. 6  
 T. Tbn. 1  
 T. Tbn. 2  
 T. Tbn. 3  
 T. Tbn. 4  
 B. Tbn.

*dim.*  
*pp*  
 to Trumpet

303

## Tempo I

305 **Tempo 1**

B♭ Tpt. 1

B♭ Tpt. 2

B♭ Tpt. 3

B♭ Tpt. 4

F Hn. 1

F Hn. 2

F Hn. 3

F Hn. 4

F Hn. 5

F Hn. 6

T. Tbn. 1

T. Tbn. 2

T. Tbn. 3

T. Tbn. 4

B. Tbn.

**R**

321

B♭ Tpt. 1 *poco a poco cresc.* 3

B♭ Tpt. 2 *poco a poco cresc.* 3

B♭ Tpt. 3 *poco a poco cresc.* 3

B♭ Tpt. 4 (Trumpet) *p poco a poco cresc.* 3

F Hn. 1 *poco a poco cresc.* 3

F Hn. 2 *poco a poco cresc.* 3

F Hn. 3 *poco a poco cresc.* 3

F Hn. 4 *poco a poco cresc.* 3

F Hn. 5 *poco a poco cresc.* 3

F Hn. 6 *poco a poco cresc.* 3

T. Tbn. 1 *poco a poco cresc.*

T. Tbn. 2 *poco a poco cresc.*

T. Tbn. 3 *poco a poco cresc.*

T. Tbn. 4 *poco a poco cresc.* 3

B. Tbn. *poco a poco cresc.*

## Etwas langsamer

B♭ Tpt. 1  
 B♭ Tpt. 2  
 B♭ Tpt. 3  
 B♭ Tpt. 4  
 F Hn. 1  
 F Hn. 2  
 F Hn. 3  
 F Hn. 4  
 F Hn. 5  
 F Hn. 6  
 T. Tbn. 1  
 T. Tbn. 2  
 T. Tbn. 3  
 T. Tbn. 4  
 B. Tbn.

46

**Brass Section:**

**Woodwind Section:**

355

langsamer

B♭ Tpt. 1

B♭ Tpt. 2

B♭ Tpt. 3

B♭ Tpt. 4

F Hn. 1

F Hn. 2

F Hn. 3

F Hn. 4

F Hn. 5

F Hn. 6

T. Tbn. 1

T. Tbn. 2

T. Tbn. 3

T. Tbn. 4

B. Tbn.

Score for 12 instruments (4 Trumpets, 6 Flutes, 4 Tenor/Tuba, and 1 Bass Tuba) in B-flat major, 4/4 time.

**Instrument List:**

- B♭ Tpt. 1
- B♭ Tpt. 2
- B♭ Tpt. 3
- B♭ Tpt. 4
- F Hn. 1
- F Hn. 2
- F Hn. 3
- F Hn. 4
- F Hn. 5
- F Hn. 6
- T. Tbn. 1
- T. Tbn. 2
- T. Tbn. 3
- T. Tbn. 4
- B. Tbn.

**Key Features:**

- Flute 2 (F Hn. 2):** Features a complex melodic line with multiple triplets and slurs.

376 U

B $\flat$  Tpt. 1 *p* 3 *poco string.* 3  
 B $\flat$  Tpt. 2 *p* 3 *poco string.*  
 B $\flat$  Tpt. 3 *p* 3 *poco string.* 3  
 B $\flat$  Tpt. 4 *p* 3 *poco string.* 3  
 F Hn. 1 *poco string.* 3 *mp cresc.* 3  
 F Hn. 2 *poco string.* *mp cresc.* 3  
 F Hn. 3 *poco string.* 3 3 3 3 3  
 F Hn. 4 *poco string.* 3 3 3 3 3  
 F Hn. 5 *poco string.*  
 F Hn. 6 *poco string.*  
 T. Tbn. 1 *poco string.*  
 T. Tbn. 2 *poco string.*  
 T. Tbn. 3 *poco string.* 3 3 3 3  
 T. Tbn. 4 *poco string.* 3 3 3 3  
 B. Tbn. *poco string.*

382

Tempo I

Bb Tpt. 1

Bb Tpt. 2

Bb Tpt. 3

Bb Tpt. 4

F Hn. 1

F Hn. 2

F Hn. 3

F Hn. 4

F Hn. 5

F Hn. 6

T. Tbn. 1

T. Tbn. 2

T. Tbn. 3

T. Tbn. 4

B. Tbn.

396

Bb Tpt. 1

Bb Tpt. 2

Bb Tpt. 3

Bb Tpt. 4

F Hn. 1

F Hn. 2

F Hn. 3

F Hn. 4

F Hn. 5

F Hn. 6

T. Tbn. 1

T. Tbn. 2

T. Tbn. 3

T. Tbn. 4

B. Tbn.

B♭ Tpt. 1

B♭ Tpt. 2

B♭ Tpt. 3

B♭ Tpt. 4

F Hn. 1

F Hn. 2

F Hn. 3

F Hn. 4

F Hn. 5

F Hn. 6

T. Tbn. 1

T. Tbn. 2

T. Tbn. 3

T. Tbn. 4

B. Tbn.

56

B♭ Tpt. 1  
 B♭ Tpt. 2  
 B♭ Tpt. 3  
 B♭ Tpt. 4  
 F Hn. 1  
 F Hn. 2  
 F Hn. 3  
 F Hn. 4  
 F Hn. 5  
 F Hn. 6  
 T. Tbn. 1  
 T. Tbn. 2  
 T. Tbn. 3  
 T. Tbn. 4  
 B. Tbn.

B♭ Tpt. 1 *f* *f*  
 B♭ Tpt. 2 *f* *f*  
 B♭ Tpt. 3 *f* *f*  
 B♭ Tpt. 4 *ff* *f*  
 F Hn. 1 *ff*  
 F Hn. 2 *ff*  
 F Hn. 3 *ff*  
 F Hn. 4 *ff*  
 F Hn. 5 *ff*  
 F Hn. 6 *ff*  
 T. Tbn. 1 *f* *f*  
 T. Tbn. 2 *f* *f*  
 T. Tbn. 3 *f* *f*  
 T. Tbn. 4 *f* *f*  
 B. Tbn. *f* *f*

B♭ Tpt. 1 *pp* 3  
 B♭ Tpt. 2 *pp* 3  
 B♭ Tpt. 3 *pp* 3  
 B♭ Tpt. 4 *mf* 3  
 F Hn. 1 *p*  
 F Hn. 2  
 F Hn. 3  
 F Hn. 4  
 F Hn. 5 *p* 3 *pp* 3  
 F Hn. 6 *p* 3 *pp* 3 *p ausdrückvoll*  
 T. Tbn. 1 *p* 3 *p ausdrückvoll* *pp*  
 T. Tbn. 2 *p* *pp*  
 T. Tbn. 3 *p*  
 T. Tbn. 4 *p*  
 B. Tbn.

60

453 Y

B♭ Tpt. 1  
 B♭ Tpt. 2  
 B♭ Tpt. 3  
 B♭ Tpt. 4  
 F Hn. 1  
 F Hn. 2  
 F Hn. 3  
 F Hn. 4  
 F Hn. 5  
 F Hn. 6  
 T. Tbn. 1  
 T. Tbn. 2  
 T. Tbn. 3  
 T. Tbn. 4  
 B. Tbn.

*p*  
*pp*  
*p*  
*pp*  
*p*

B♭ Tpt. 1  
 B♭ Tpt. 2  
 B♭ Tpt. 3  
 B♭ Tpt. 4  
 F Hn. 1  
 F Hn. 2  
 F Hn. 3  
 F Hn. 4  
 F Hn. 5  
 F Hn. 6  
 T. Tbn. 1  
 T. Tbn. 2  
 T. Tbn. 3  
 T. Tbn. 4  
 B. Tbn.

**B♭ Tpt. 1** *mf* poco a poco cresc.

**B♭ Tpt. 2** *mf* poco a poco cresc.

**B♭ Tpt. 3** *mf* poco a poco cresc.

**B♭ Tpt. 4** *p* poco a poco cresc.

**F Hn. 1** *mp* *mf* poco a poco cresc.

**F Hn. 2** *mp* *p* poco a poco cresc.

**F Hn. 3** *p* poco a poco cresc.

**F Hn. 4** *p* poco a poco cresc.

**F Hn. 5** *mf* poco a poco cresc.

**F Hn. 6** *mf* poco a poco cresc.

**T. Tbn. 1**

**T. Tbn. 2** *mf* poco a poco cresc.

**T. Tbn. 3** *p* poco a poco cresc.

**T. Tbn. 4** *p* poco a poco cresc.

**B. Tbn.**

[illegible]

478

Bb Tpt. 1  
 Bb Tpt. 2  
 Bb Tpt. 3  
 Bb Tpt. 4  
 F Hn. 1  
 F Hn. 2  
 F Hn. 3  
 F Hn. 4  
 F Hn. 5  
 F Hn. 6  
 T. Tbn. 1  
 T. Tbn. 2  
 T. Tbn. 3  
 T. Tbn. 4  
 B. Tbn.

484

Bb Tpt. 1

Bb Tpt. 2

Bb Tpt. 3

Bb Tpt. 4

F Hn. 1

F Hn. 2

F Hn. 3

F Hn. 4

F Hn. 5

F Hn. 6

T. Tbn. 1

T. Tbn. 2

T. Tbn. 3

T. Tbn. 4

B. Tbn.

491

B $\flat$  Tpt. 1

B $\flat$  Tpt. 2

B $\flat$  Tpt. 3

B $\flat$  Tpt. 4

F Hn. 1

F Hn. 2

F Hn. 3

F Hn. 4

F Hn. 5

F Hn. 6

T. Tbn. 1

T. Tbn. 2

T. Tbn. 3

T. Tbn. 4

B. Tbn.

# From Symphony #4 in Eb Major, "Romantic", WAB 104

## III. Scherzo for GW

Anton Bruckner (1824-1896), arr. Chevallier

Bewegt ♩ = 126

13 *p* 3 3 3 3 3 3 *poco a poco cresc.* 3

23 3 3 3 3 3 *f* 3 *f* 3

34 *pp* 3 3 *poco cresc.* 3 3 *mf* 3

66 3 3 2 3 3 3 3 3 3 3 3 3

79 3 3 3 3 3 3 3 3 3 3 3 3

89 *Etwas langsamer* 14 3 2 *p* 3 *pp*

118 *pp* 3 *langsamer* 8 10 3 *p* 3 *poco string.* 3 2

147 *Tempo I* 2 2 *mf* 3 *p* 3 3 3 3 3

161 *p* 3 3 3 3 3 3 3 3 3 3 3

171 I

180

192 K L

212 M

222 N

230 *mf*  
*poco a poco cresc.*

239 O

250 **Gemächlich (Trio)** P

293 Q

302 **Tempo I** R

*poco a poco cresc.*

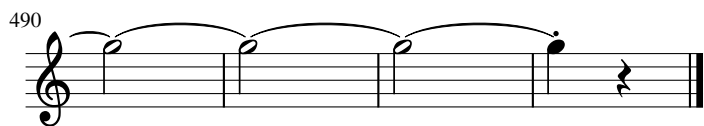
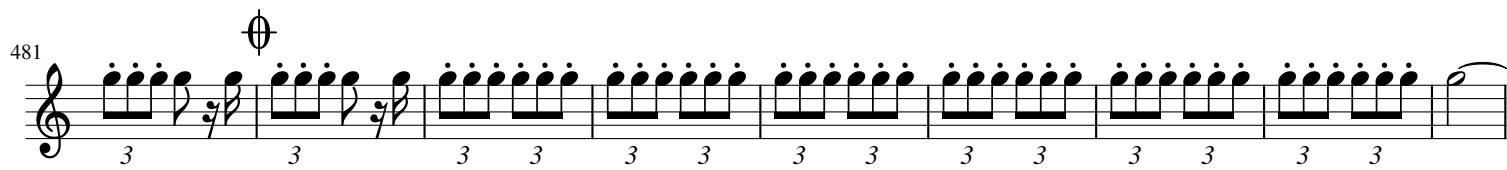

## B♭ Trumpet 2

## Anton Bruckner (1824-1896), arr. Chevallier

**A**

[illegible]

[illegible]

286 *pp* *cresc.*

293 *pp* **Q** *dim.*

300 *pp* **Tempo I** 10 **R** *p* 3 *poco a poco cresc.*

322 **Etwas langsamer** 14 *pp*

345 *p cresc.* 3 **S** *mf* 3 **T** *p* 3 **V** *p* 3 *ausdrucksvoll*

356 *langsamer* 2 8 11 **U** 6 **Tempo I** 3 2 3 *p* 3 *poco string.*

392 *p* 3

402 3 3 3 3 3 3

410 *f* 3 3 3 3 3 3 3 3

422 **W** *f* 3 *f* 3 *pp* 3 6

440

4 X

3 3 3 3

*pp*

453

462

*mf* poco a poco cresc.

[illegible]

478 

486

3 3 3 3 3 3

## Anton Bruckner (1824-1896), arr. Chevallier

176

I

*f*

186 **K** 6 *f* *f* *pp* 3

204 **L** 4 *p* 3 3 3 2

219 **M** 3 3 3 3 5 **N** 3 3 3 3 *mf poco a poco cresc.*

233 **O** 3 3 3 3 3 3 3 3 3 3 *f*

241 3 3 3 3 3 3 6

**Gemächlich (Trio)**

256 2 7 1. || 2. 4 6 2 **P** *p* *pp*

285 4 *p* *pp* **Tempo I**

297 3 9 **Q** 3 6 **R** *p* *poco a poco cresc.*

**Etwas langsamer**

322 14 *pp* *p cresc.*

346 **S** 3 2 3 2 *mf* *pp*

# From Symphony #4 in Eb Major, "Romantic", WAB 104

B♭ Trumpet 4

III. Scherzo  
for GW

Anton Bruckner (1824-1896), arr. Chevallier

**[A]**  
Bewegt ♩ = 126

18 *p poco a poco cresc.* *ff*

31 *f >* *p* *pp* 3

**[B]** 4 *p* **[C]** 7 3

56 *poco cresc.* *ff* 3

76 3 3 3 3 3 3 3 3

**[D]** 12 3 3 3 3 3 3 3 3

84 *Etwas langsamer* 10 *ppp* 3

105 *p* *p* *p* 3 3

**[E]** 2 4 2 3 2 3

122 *langsamer* 8 10 *poco string.* 5 3 *Tempo I* *pp*

154 *f* 3 3

**[F]** 2 4 2 3 2 3

**[G]** 8 10 3 5 3

**[H]** 15 *f* 3 3

**[I]** 3 3

183 K 8

204 L 8 M 2

223

230 N O 3

241 to Flugel 6

**Gemächlich (Trio)**

256 Flugel *p*

265 1. 2. 16 P 9 *mp* Q R 10 8 (Trumpet)

298 to Trumpet **Tempo I** *p poco a poco cresc.*

324 **Etwas langsamer** 10 2 4 *ppp*

349 **[S]** 2 3 2 3 **[T]** *langsamer* 8 10  
*p* *p* *p* *p*

377 **[U]** **[V]** *Tempo I*  
*p* *poco string.* *pp*

396 15 *f*

422 **[W]** 2 8 3 3 3 3 3 3 3 3  
*ff* *f >* *mf*

442 **[X]** **[Y]** 4 8 2 3 3 3 3 3 3 3 3 3 3 3  
*p*

461 **[Z]**  
*p poco a poco cresc.*

470 3 *f*

480  $\phi$  3 3 3 3 3 3 3 3 3 3 3 3 3 3 3 3  
*ff*

488 3 3

# From Symphony #4 in Eb Major, "Romantic", WAB 104

Horn in F 1

III. Scherzo  
for GW

Anton Bruckner (1824-1896), arr. Chevallier

Bewegt ♩ = 126

3

*p*

19 **A**

*poco a poco cresc.*

*ff*

28 **B** 6 2 **C** 8 3

*p* *pp*

54 **D** 4 3 6 *cresc.*

71 *ff*

81 **E** *Etwas langsamer*

94 *ppp* 5 2 *pp*

112 **F** 4 3 2 *p* *pp ausdrucksvoll* *langsamer* *p*

126 **G** 6 4 2 3 *poco string.* *mp cresc.*

148 **Tempo I**

163 **[H]** 8 *pp*

179 **[I]** *f* *ff*

189 **[K]** 6 8 *p* **[L]** 4 3 *pp* *p* **[M]** 10 *mp*

215 3 3 3 3 3 3 *mp*

230 **[N]** **[O]** *mf* poco a poco cresc. *f*

240 3 3 3 3 3 3 3 3 3 3

249 **Gemächlich (Trio)** 7 2 7 1. 2. 16 **[P]** 6 *pp*

293 *pp*

300 **Tempo I** 3 *p* 3 3

311 Q 7 R 3 3 3 3 *poco a poco cresc.*

326 *Etwas langsamer* 3 3 3 5 *ppp* 3 3

341 2 3 S 4 3 3 2 *pp* *p* *pp* *ausdruckvoll*

359 *langsamer* 3 3 3 3 T 6 U 4 2 *poco string.*

381 3 3 3 3 3 3 V *p* **Tempo I** *pp*

392 8 3 3 3 3

412 3 3 3 3 *f* 3 3 3 3

421 W 14 X 4 3 *ff* *p* *pp*

448 3 3 3 3 Y 10 *p*

465 Z 3 3 3 3 *mp* *mf* *poco a poco cresc.*

474

*f*

Common time signature (C)

483

*ff*

493

# From Symphony #4 in Eb Major, "Romantic", WAB 104

Horn in F 2

III. Scherzo  
for GW

Anton Bruckner (1824-1896), arr. Chevallier

Bewegt ♩ = 126

[illegible]

337 **S** 4 2 4 3 4 *langsamer*

360 3 3 3 3 3 3 3 3 **T** 5

373 **U** 5 2 3 3 3 3 3 3 **V** *Tempo I*

388 8 3 3

411 3 3 3 3 3 3 3 3 *f*

420 **W** 22 **X** 3 *ff* *p*

451 3 3 3 3 3 3 10 3 3 3 *mp*

467 **Z** 3 3 3 3 3 3 3 3 *p poco a poco cresc.* *mf*

482 3 3 3 3 3 3 3 3 3 3 3 3 *ff*

491

# From Symphony #4 in Eb Major, "Romantic", WAB 104

Horn in F 3

III. Scherzo  
for GW

Anton Bruckner (1824-1896), arr. Chevallier

Bewegt ♩ = 126

*p*

10

19 **A**

*poco a poco cresc.* *ff*

29 **B** **C**

*mf* *pp*

52 **D**

*mf cresc.*

68 *ff*

79

**E**

Etwas langsamer

90 **F**

*pp* *pp* *p cresc.*

120 **G**

*pp* *pp* *p cresc.*

Langsam

Tempo I

142 *poco string.* *mf* *p* **H** 8

154 **I**

172 *f*

180 *ff* 6

195 **K** 12 **L** 2 *p*

216 **M** 8 **N** 3 *pp* *p poco a poco cresc.*

234 **O**

247 *mf* **Gemächlich (Trio)** 1. 2. 7 2 7 *mf*

276 **P** 19 *pp* *f* *pp* **Tempo I**

304 *p*

313 **Q** **R** *poco a poco cresc.*

322 *Etwas langsamer* **6** *pp* *langsamer*

337 **S** *p cresc.* *pp* *pp*

366 **T** *p cresc.* **U** *poco string.* **V** **Tempo I** **3**

381 *mf* *p*

395 **8**

412 *f*

420 **W** *ff* **18** *pp* **X** **Y** **8**

446 *p* **Z**

463 *pp* *p poco a poco cresc.*

475

$\emptyset$

*mf*

3 3 3 3 3 3 3 3 3 3

488

3 3 3 3 3 3 3 3 3 3

# From Symphony #4 in Eb Major, "Romantic", WAB 104

Horn in F 4

III. Scherzo  
for GW

Anton Bruckner (1824-1896), arr. Chevallier

Bewegt ♩ = 126

*p*

**A**

*poco a poco cresc.*

**B**

*ff* *mp* *f*

**C**

*pp*

**D**

*cresc.*

**E**

*ff*

**F**

*pp* *< >* *< >*

**G**

*langsam*

*p* *pp*

[illegible]

316 R

*poco a poco cresc.*

324 S T U

*pp* *poco a poco cresc.*

343 S T U

*p* *pp* *poco a poco cresc.*

367 T U V W X Y Z

*p* *pp* *poco a poco cresc.*

387 V W X Y Z

*p* *pp* *poco a poco cresc.*

399 W X Y Z

*p* *pp* *poco a poco cresc.*

409 W X Y Z

*p* *pp* *poco a poco cresc.*

417 W X Y Z

*p* *pp* *poco a poco cresc.*

435 W X Y Z

*p* *pp* *poco a poco cresc.*

456 W X Y Z

*p* *pp* *poco a poco cresc.*

472

*f*

481

489

# From Symphony #4 in Eb Major, "Romantic", WAB 104

Horn in F 5

III. Scherzo  
for GW

Anton Bruckner (1824-1896), arr. Chevallier

Bewegt ♩ = 126

10

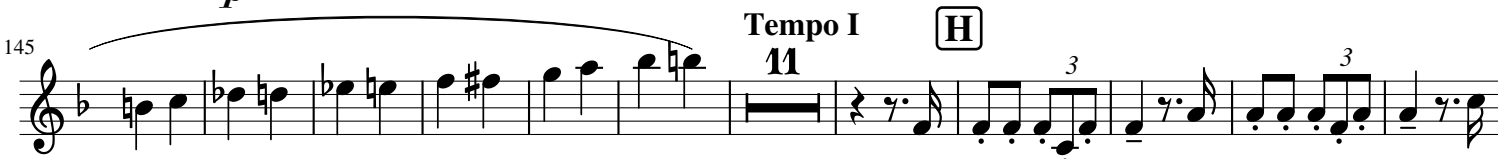
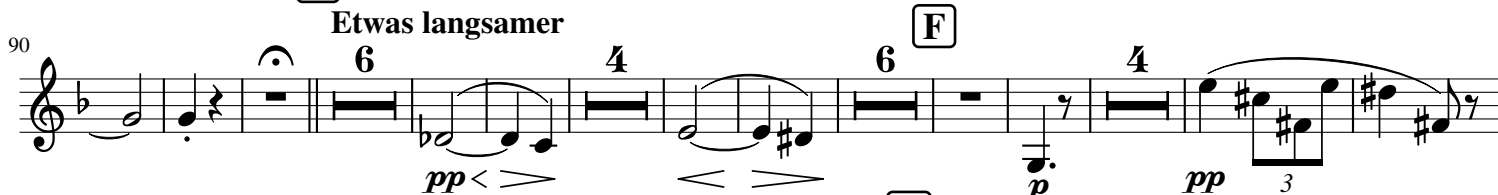
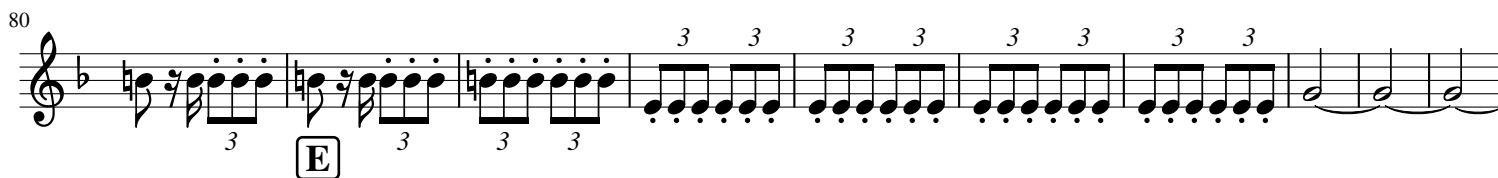
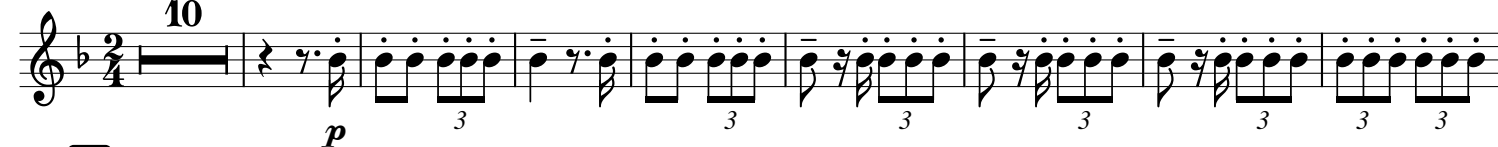

167 I

182 *f*

183 K

199 *p* L *pp*

200 *p* *ausdrückvoll*

211

212

217

218 M N

231 *pp* *mf*

232 O

242 *poco a poco cresc.* *f*

243

251 *dim.*

252 **Gemächlich (Trio)**

261 *pp*

262

269 *pp*

270

279

278 **P** 4

290 **Q** *pp* **Tempo I** 10 *cresc.* *p* 3 3

317 **R** *poco a poco cresc.* 3 3 3 3 3 3 3 3

326 **S** 6 4 6 4 *pp* *Etwas langsamer*

355 **T** 10 *pp* 3 *langsamer* *p*

378 **U** **Tempo I** 11 *poco string.* 3

401 3 3 3 3 3 3 3 3 8 *f* 3

417 **W** 5 4

433 3 3 4 *p* *pp* *p* *ausdruckvoll*

447 **X** 3 3 3 3 3 3 3 3 3 3 3 3

453

Y

*pp*

466

Z

*mf poco a poco cresc.*

*f*

477

$\emptyset$

485

*ff*

493

# From Symphony #4 in Eb Major, "Romantic", WAB 104

Horn in F 6

III. Scherzo  
for GW

Anton Bruckner (1824-1896), arr. Chevallier

Bewegt ♩ = 126

10

**A** *p*

19

*poco a poco cresc.*

32 **B** 2 4 *p* **C** **D** *pp*

48

69 *mf cresc.* *ff* 3 3 3 3 3 3 3 3 3 3

80

**E** *pp* *< >* **F** 6 4 6 4

86

117 *pp* 2 *langsamer* *p* **G**

134 *Tempo I* 3 5 11 **H** *poco string.*

165 I

181 K *f*

198 L *p*

212 M *pp*

228 N *mf poco a poco cresc.* O *f*

240 *f*

249 *p dim.*

256 **Gemächlich (Trio)** *pp*

263 P *pp*

273 *pp*

Detailed description of the musical score: The score consists of nine staves of music. Measures 165-180: Treble clef, G major, 3/4 time. Features triplets of eighth notes and a half note. Measure 181: Treble clef, G major, 3/4 time. Features a triplet of eighth notes, a half note, and a quarter note. Measure 198: Treble clef, G major, 3/4 time. Features a half note, a quarter note, and a half note. Measure 212: Bass clef, G major, 3/4 time. Features a half note, a quarter note, and a half note. Measure 228: Treble clef, G major, 3/4 time. Features a half note, a quarter note, and a half note. Measure 240: Treble clef, G major, 3/4 time. Features a half note, a quarter note, and a half note. Measure 249: Treble clef, G major, 3/4 time. Features a half note, a quarter note, and a half note. Measure 256: Treble clef, G major, 3/4 time. Features a half note, a quarter note, and a half note. Measure 263: Treble clef, G major, 3/4 time. Features a half note, a quarter note, and a half note. Measure 273: Treble clef, G major, 3/4 time. Features a half note, a quarter note, and a half note. The score includes various musical notations such as triplets, slurs, and dynamic markings. Section markers I through P are enclosed in boxes. The tempo 'Gemächlich (Trio)' begins at measure 256. The piece ends with a repeat sign and a 2/4 time signature change at measure 273.

**Q**  
Tempo I  
10

303 *p*

**R**  
321 *poco a poco cresc.* Etwas langsamer 6

**S**  
335 *pp* *p* langsamer

**T**  
363 *poco string.*

**V**  
385 Tempo I 11

**W**  
405 *f*

**X**  
421 *p* *pp*

**Y**  
444

**Z**  
457 *pp* *mf poco a poco cresc.*

Detailed description of the musical score: The score is written for a single melodic line in 2/4 time. It begins at measure 303 with a treble clef and a key signature of one flat (B-flat). The tempo is marked 'Tempo I' and the number '10' is above the staff. The first system (measures 303-320) contains several triplet markings (3) and a dynamic marking of *p*. The second system (measures 321-334) continues with triplets and a dynamic marking of *poco a poco cresc.*, ending with a fermata and the instruction 'Etwas langsamer' and the number '6'. The third system (measures 335-362) switches to a bass clef and includes a *pp* marking, a crescendo hairpin, and a dynamic marking of *p*. It features a 4-measure rest, a 6-measure rest, and a 2-measure rest, with the instruction 'langsamer' above the final measures. The fourth system (measures 363-384) returns to a treble clef and includes a 3-measure rest and a 5-measure rest, with the instruction 'poco string.' below. The fifth system (measures 385-404) is marked 'Tempo I' and '11' and contains several triplet markings. The sixth system (measures 405-420) starts with a 3-measure rest and a dynamic marking of *f*. The seventh system (measures 421-443) includes a 5-measure rest, a 4-measure rest, and a 4-measure rest, with dynamic markings of *p* and *pp*. The eighth system (measures 444-456) contains a 3-measure rest and a 2-measure rest. The ninth system (measures 457-484) begins with a *pp* marking and a long slur, followed by a dynamic marking of *mf poco a poco cresc.* and triplet markings.

471

*f*

480

*ff*

486

*ff*

493

# From Symphony #4 in Eb Major, "Romantic", WAB 104

Tenor Trombone 1

III. Scherzo  
for GW

Anton Bruckner (1824-1896), arr. Chevallier

Bewegt ♩ = 126

13 **A** *poco a poco cresc.*

20 *pp*

35 **B** *f* **C** *f* **D** *cresc. molto*

70 *p* *ausdrucksvoll* *pp*

82 *f* *mf* **E** *Etwas langsamer*

113 **F** *mf* **G** *pp*

121 *langsamer* *p*

138 *poco string.* **H**

149 *Tempo I*

178 **I**  
*mf* 3 3 3 3 3 3 3 3 *poco cresc.*

187 **K**  
*f* 3 *f* 3 3 *p* 3

199 **L** **M**  
*p* *ausdruckvoll* 3 *pp* 8 *pp* 3 *pp*

225 **N** **O**  
*mf*

243 *f* 3 3 3 3 *p dim.*

255 **Gemächlich (Trio)**  
*pp*

262 **P**  
 1. 2. 16 10 *pp*

295 **Tempo I**  
*pp*

305 **Q** **R**  
*pp*

**Etwas langsamer** *poco a poco cresc.*

324 **S**  
 4 14 3 *pp* *mf* 3 3

[illegible]

# Tenor Trombone 2

## Anton Bruckner (1824-1896), arr. Chevallier

**A**

*pp* *poco a poco cresc.*

20 *f* 3 *f* 3

35 **B** *p* 12 **C** *pp* 2 *pp* 9

71 *f* *mf* **E** 3 3 3 3 3 3

84 *pp* *mf* **F** 4 14 *pp* *mf* **G** 3 3

114 *pp* 3 3 2 *pp* *pp* 8 *p* 3

132 **H** *Tempo I* 12

141 *poco string.*

165 *mf* 3 3

182

3

*poco cresc.*

*f*

192

3

2

**K**

9

**L**

*p*

*pp*

*pp*

215

6

**M**

**N**

*mf*

*poco a poco cresc.*

235

**O**

*f*

245

3

3

*dim.*

2

**Gemächlich (Trio)**

*pp*

257

264

1.

2.

16

10

**P**

302

**Tempo I**

**Q**

*pp*

**Etwas langsamer**

320

**R**

*poco a poco cresc.*

4

14

3

3

*pp*

349

**S**

3

*mf*

3

3

3

*pp*

3

2

*pp*

358 **langsamer** **T**

*pp* *p*<sup>3</sup> 3 3 3 3

375 **U**

*poco string.*

387 **V** **Tempo I**  
**12**

*mf*

415 **W**

*poco cresc.* *f*

424

*f* 3 2 *p* *pp*

437 **X** **Y**

*pp* 9 6 *mf* *poco a poco cresc.*

467 **Z**

*f*

478  $\oplus$

490

196

12 **L** 6 **M** 11 **N**

238

**O***p*  $\text{poco a poco cresc.}$  *pp**p* *poco a poco cresc.**f*

249

**Gemächlich (Trio)**

1.

*dim.**pp***Q**

266

2.

**P**

16

10

**Tempo I**

10

315

**R***pp*  
**Etwas langsamer***poco a poco cresc.**pp*  $\text{poco a poco cresc.}$ 

335

**S**

14

3

**langsamer****T**

376

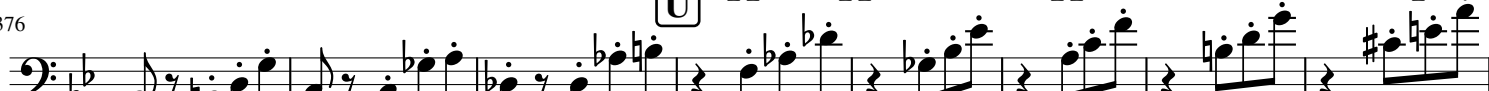
**U***pp*  $\text{poco a poco cresc.}$  *pp**pp**p* *cresc.**poco string.***V**

384

**Tempo I**

20

**W***mf*

416

*poco cresc.*

426

**X**

2

*p***Y**

12

*f*

6

*f**p*  $\text{poco a poco cresc.}$  *pp*

456

11 Z

***p** poco a poco cresc.* ***f*** 3 3 3

480

$\Phi$

3 3 3

# From Symphony #4 in Eb Major, "Romantic", WAB 104

Tenor Trombone 4

III. Scherzo  
for GW

Anton Bruckner (1824-1896), arr. Chevallier

Bewegt ♩ = 126

10

A

24

35

B

65

79

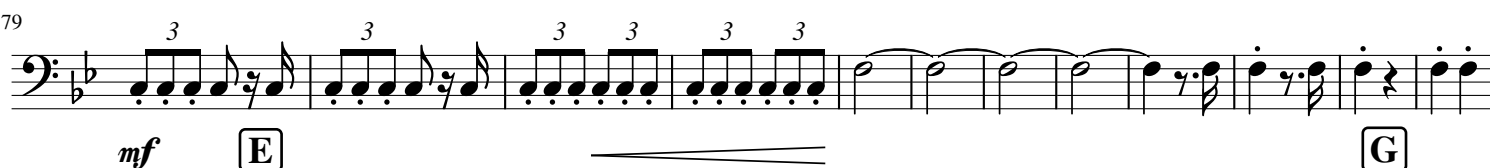

91

132

146

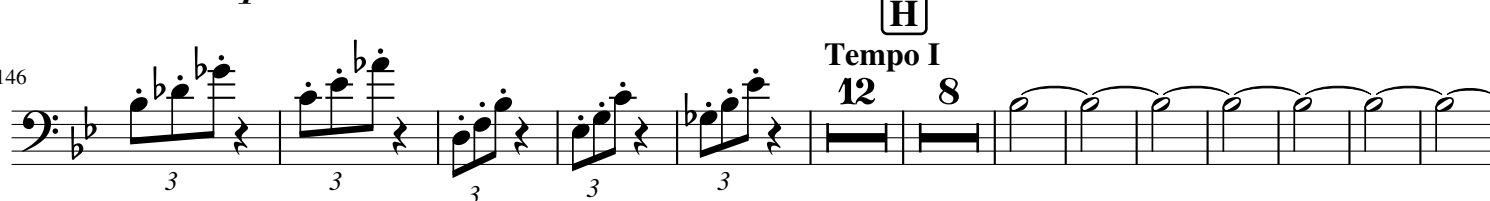

178

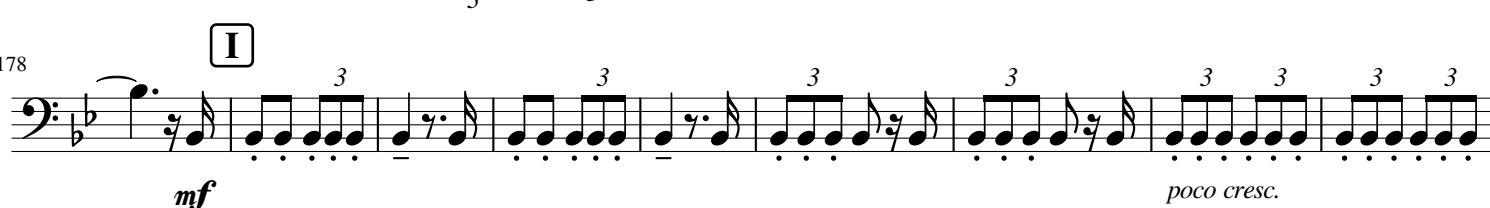

187

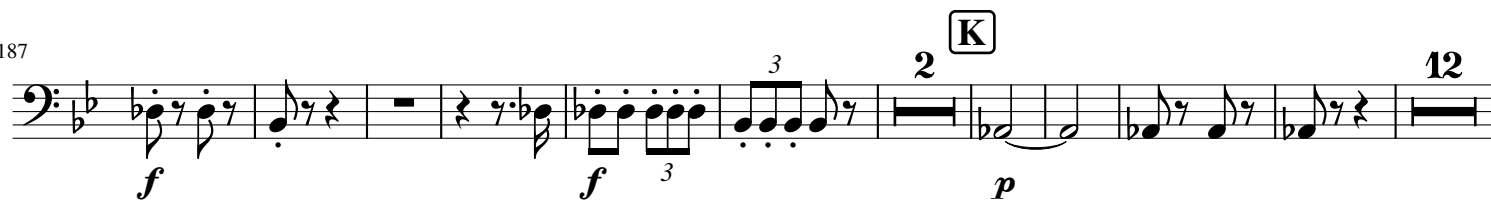

211

242

254

293

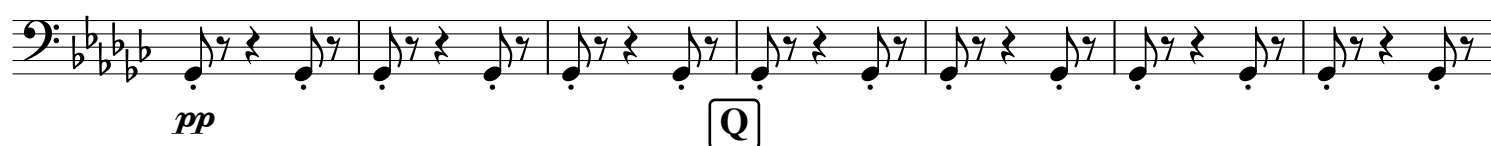

300

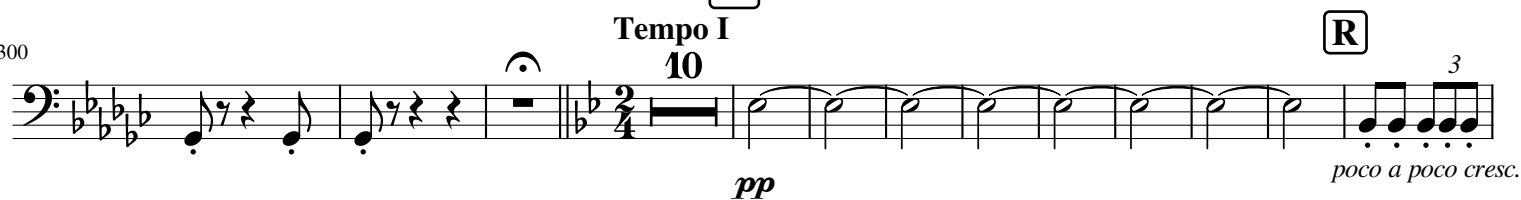

322

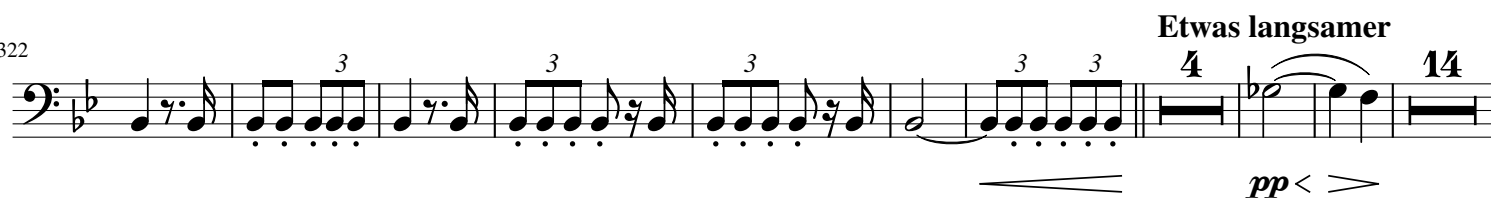

349

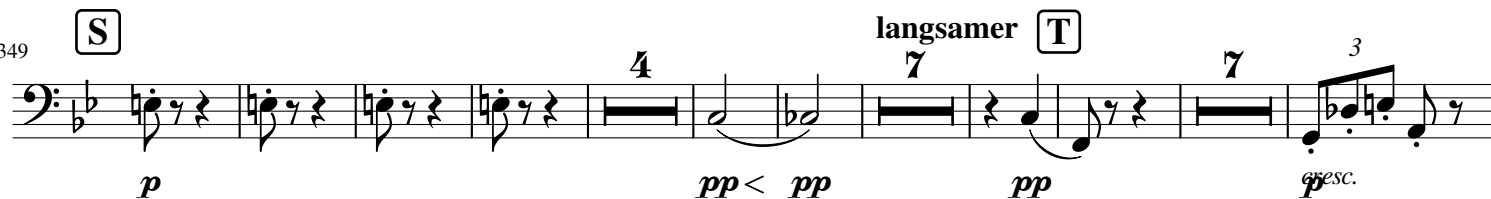

376

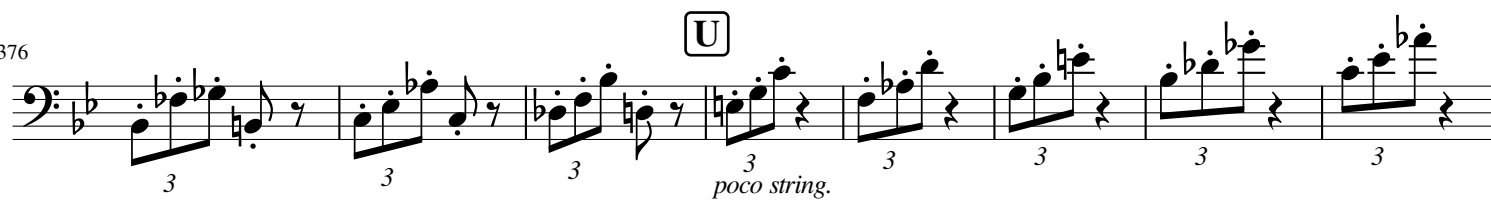

384

**V**

Tempo I

20

*mf*

417

**W**

*poco cresc.*

*f*

426

**X**

**Y**

*f*

*p*

*p*  $\leq$  *pp*

456

**Z**

*p poco a poco cresc.*

*f*

480

$\Phi$

493

# From Symphony #4 in Eb Major, "Romantic", WAB 104

Bass Trombone

III. Scherzo  
for GW

Anton Bruckner (1824-1896), arr. Chevallier

Bewegt ♩ = 126

10

A

27

B

39

C

D

70

E

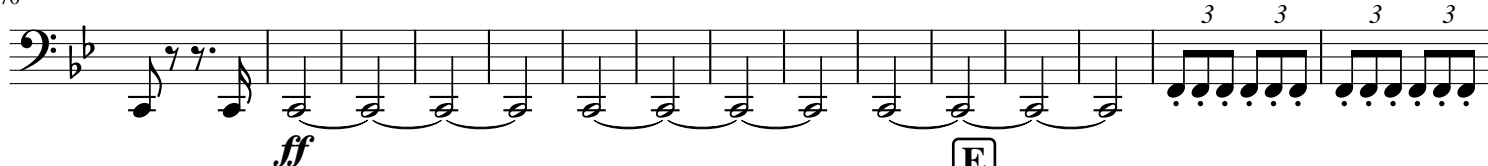

85

Etwas langsamer

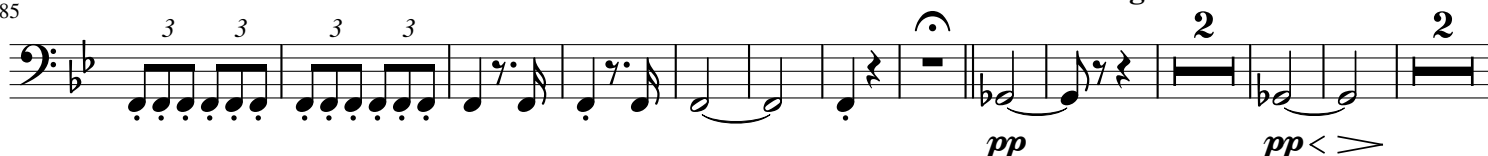

101

F

130

G

142

Tempo I

I

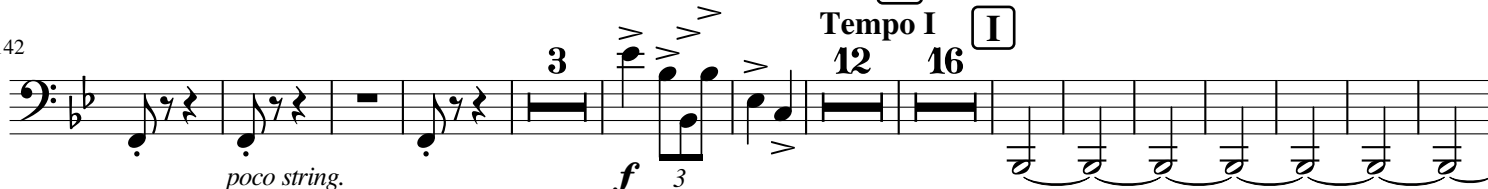

186

K

L

M

221

221 N 4 *cresc.* *mf*

238

238 O *f*

247

247 *dim.* **Gemächlich (Trio)** *pp*

261

261 1. 2. 2

274

274 2 P 6

289

289 2 Q

303

303 **Tempo I** 10 R *pp* *poco a poco cresc.*

328

328 **Etwas langsamer** 3 2 2 10 S *pp* *pp < >* *p* *pp*

354

354 2 6 T *p*

371

371 U *poco string.* *f*

386 V **Tempo I** W

28

*f* *f* *f*

428 X Y

3 18 8

*p* *cresc.*

464 Z

4

*mf* *f*

479  $\Phi$

3 3 3 3

490